



WESLEY T. TENGAN

Licensed Professional Land Surveyor

P.O. Box 240953 • Honolulu, Hawaii 96824 • 735-4207 phone • 735-6037 fax • E-mail:wes.tengan@hawaiiantel.net

Wednesday, June 20, 2012

Title Guaranty & Escrow Services
6600 Kalanianaʻole Hwy., Suite 108A
Honolulu, Hawaii 96825

Attn: Alan Chun

RE: Parcel 91 of Tax Map Key 3-6-06
5411 Opihi Street
Lot 129-A of Land Court Application 656
Seller: Pang

Dear Mr. Chun,

This is to inform you that on June 8, 2012, a survey crew under my supervision and direction staked the subject lot and located improvements along the perimeter.

The following is a list of improvements located along with their respective positions:

- A. Chainlink fence is on subject Lot 129-A.
- B. Chainlink fence is on subject Lot 129-A.
- C. Tile wall with chainlink fence is on subject Lot 129-A.
- D. Rock wall from Lot 130 extends approximately 0.0 ft. to 0.3 ft. for a length of 3.6 ft. into subject Lot 129-A.
- E. End of rock wall from Lot 130 extends approximately 0.3 ft. into subject Lot 129-A.
- F. Tile wall with chainlink fence is on subject Lot 129-A.
- G. Rock wall is on Lot 128.
- H. Tile wall with chainlink fence from subject Lot 129-A extends approximately 0.8 ft. to 0.2 ft. for a length of 124.2 ft. into Lot 128.
- J. Chainlink fence is on subject Lot 129-A.
- K. Chainlink fence is on subject Lot 129-A.
- L. Electric transformer is on Lot 129-B.

Should you have any questions, please contact me at 735-4207 or on my pager at 539-6158.

Very truly yours,

WESLEY T. TENGAN
Licensed Professional Land Surveyor

Thank You . . .

LOT 1470
(TMK 3-6-04:17)

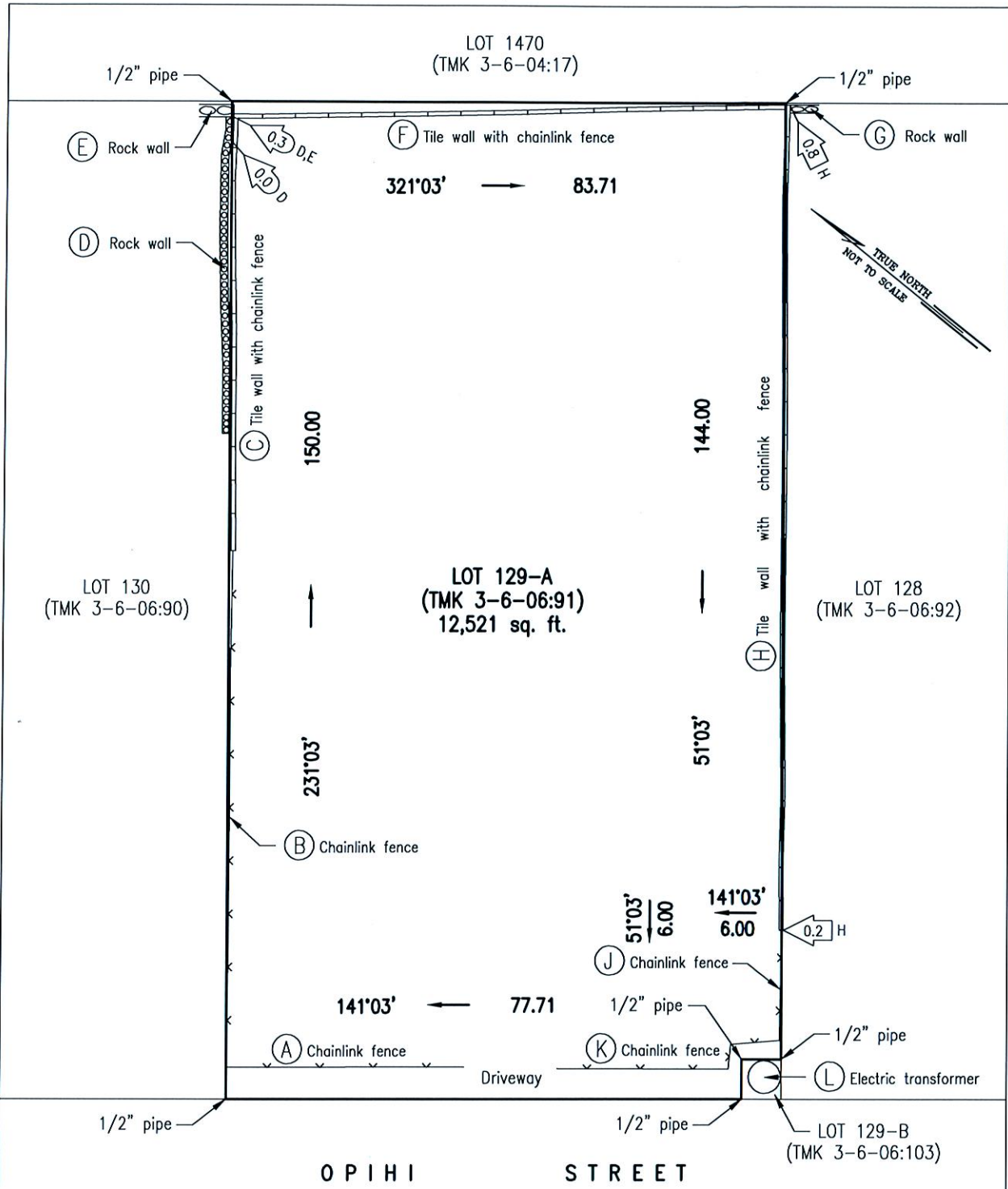

LOT 129-A
(TMK 3-6-06:91)
12,521 sq. ft.

LOT 130
(TMK 3-6-06:90)

LOT 128
(TMK 3-6-06:92)

O P I H I S T R E E T

PERIMETER MAP
LOT 129-A
LAND COURT APPLICATION 656
AS SHOWN ON MAP 15
Wailupe, Honolulu, Oahu, Hawaii
Date: June 8, 2012
Tax Map Key: 3-6-06:91
Seller: Pang



Notes:

1. Only improvements shown were located
2. All easements may not be shown
3. denotes approximate distance out of property
4. denotes approximate distance into property

THIS WORK WAS PREPARED BY ME
OR UNDER MY SUPERVISION

Signature

WESLEY T. TENGAN
LICENSED PROFESSIONAL LAND SURVEYOR
P.O. Box 240953
Honolulu, Hawaii 96824
(808)735-4207 Office (808)539-6158 Pager (808)735-6037 Fax

INVOICE

BILL TO: Title Guaranty & Escrow Services
6600 Kalaniana'ole Hwy., Suite 108A
Honolulu, Hawaii 96825

JOB ADDRESS: 5411 Opihi Street

SELLER: Pang

ESCROW OFFICER: Alan Chun

REALTOR: Judy Jakobovits

DESCRIPTION OF WORK:

For restaking of boundaries for Parcel 91
of Tax Map Key 3-6-06

For perimeter map

SERVICES:	\$950.00
TAX:	42.75
TOTAL AMOUNT:	\$992.75

WORK ORDERED BY:
Judy Jakobovits

DATE COMPLETED:
6/18/12

Thank you!